# TIGER

Jim
Lots of luck
to a swell guy
and friend. Have
fun, keep away from the
girls and be happy always.
We've got 2 more yrs ahead so let's
make them count
Bob

Dear Jimmy,
Best wishes
and loads of luck
to a real nice guy.
I have really enjoyed
being around you. Be
good and have fun.
A friend
Sandy

Jim
Best of luck in the
future and keep studying
and you'll make it to a Senior
before I will. Remember days, weeks,
months, years & then we've had together
and watch the spare tires it next
count on me. Well good luck to
you with the girls. Keep your
car in good condition, the luck
of it will last the lifetime we are
together for a long time we are
a classmate
a friend
a Dallas

Loads of luck
to a swell kid
Remember all the
dandy ideas we got
on the bus. You'd better
watch this "running away
from home" business.

Love,
a Friend
"Mezra
61"

ALLEN COUNTY PUBLIC LIBRARY
3 1833 01801 5716

GENEALOGY
978.601
C26SHS
1959

F. Claus
Here's best of luck to a
good kid - you can count on him
this fall with out a four
legged kid straggling along
and maybe we won't be
chasing any pigs around
that are already penned up.
Jim
Loomis

Jim,
Here's wishing the
best always to a swell
classmate & friend. Hope
you have been such
your pains this summer &
don't forget to let me ride
in that little car once in awhile.
Loads of luck
Robert "61"

Digitized by the Internet Archive
in 2011 with funding from
E-Yearbook.com

http://www.archive.org/details/tiger1959simm

# THE TIGER
# 1959

Senior Class

SIMMS HIGH SCHOOL

Simms, Montana

# FOREWORD

Students: We present the 1959 "Tiger".

Seniors: For you this book will be a picture of your last year in Simms High School. May it be rich in golden memories of friends gained here and of days well spent.

Student body: With the help of this book may you retain fond memories of this chapter in your high school life.

Fay Turner
Editor

We, the class of 1959, proudly dedicate this annual to the boys and girls of Simms High School, who have fought to win the above trophies. The lessons in good sportsmanship learned here will carry over into the adult lives of you, tomorrow's citizens. We are proud of you! Continue to "fight" for honesty and fair play in the game of life.

# "TIGER" STAFF

SEATED: Donnamae Nichols, Photographer; Karen Murdoch, Layout Manager; Joey Loomis, Assistant Editor; Fay Turner, Editor; Gay Hatler, Business Manager; Lawrence Wright, Sales Manager; Hazel Ann Tessman, Layout Assistant. STANDING: Darrel Sand, Junior Business Manager; John Greer, Advisor; Gary Wohlgemuth, Assistant Business Manager; Mary Sauke, Junior Editor; Diana Sanford, Art Staff; Charles Walt, Sports Editor; Jerry Baker, Assistant Business Manager; Myrna Anderson and Pat Graves, Photographers; Darlene Bjork, Layout Assistant; Mel Knapstad, Photographer; Roy Allen, Sports Editor. NOT PICTURED: Wanda Elwess, Art Brutosky, Art Staff and Donna Arps, Layout Assistant.

# faculty

TRUITT B. SPANGLER
Montana State College, B. S.
Montana State University, M. E.
Superintendent
Chemistry

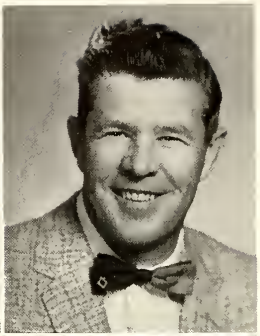

JOHN T. GREER
Montana State College, B. S.
Montana State University, M. E.
Principal
Mathematics
Driver's Training

DALE A. MILLER
GF College of Education, B. A.
Montana State University, M. E.
English

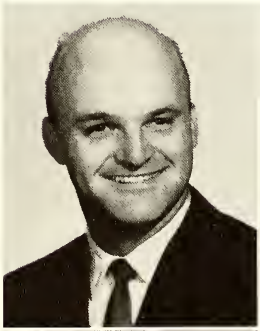

BURTON SMITH
Montana State University, B. A.
Social Studies
Assistant Coach

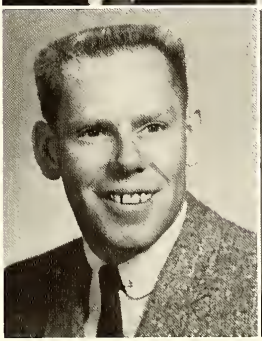

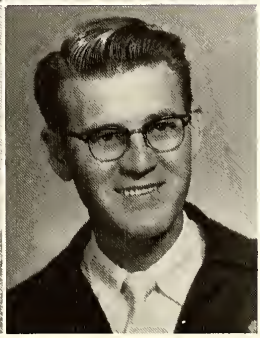

JAMES H. CRAWFORD
Rocky Mountain College, B. S.
Commercial

WILLIAM AUBERT
Montana State College
University of San Francisco
Montana State University, B. S.
Vocational Agriculture

DON ROSE
Montana State University
University of Nebraska
Montana State College, B. S.
Science; Athletics

MYRTLE M. McGINNIS
Iowa State College, B. A.
Cornell University
Columbia University, M. E.
Home Economics

VERNA GOODWIN
Boston University
Montana State University
University of Southern California
New England Conservatory of
Music, B. M.
Music

HILDA CUNNINGHAM
Lewiston Idaho Normal
Western Washington College
University of Idaho
Northern Montana College
Western Montana College,
Life Certificate
Fifth and Sixth Grades

DON HANSON
Montana State College, B. S.
Seventh and Eighth Grades

ERMA JOHNSTON
GF College of Education
Western Montana College,
Life Certificate
Third and Fourth Grades

ROSEMARY SIEMENS
GF College of Ed.; BA
Northern Montana College
Eastern Montana College
Western Montana College
First and Second Grades

GOLDIE KIRBY
Cook

HELEN HADWIN
Cook

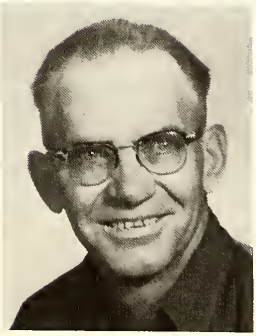

PAT PORRO
Secretary

PETE KOLOGI
Janitor

# TRUSTEES

LEFT TO RIGHT: Robert Lindberg, Robert Lynes, John Schauer, James Loomis, Ed Seaton.

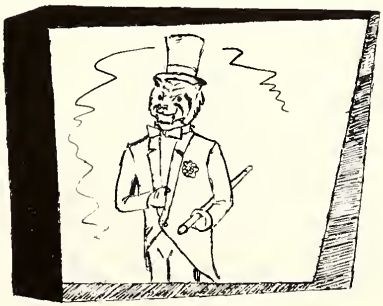

# BUS DRIVERS

LEFT TO RIGHT: Shorty Graves, Arne Sand, Larry Olson, Sterlin Nielsen, John (Pud) Holland.

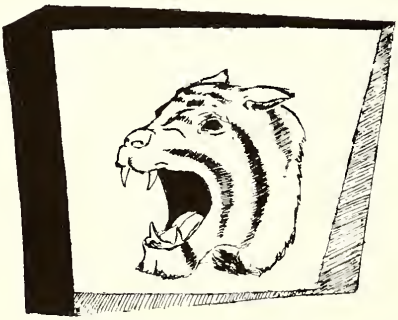

# seniors

# SENIOR CLASS OFFICERS

JOEY LOOMIS, Secretary; GAY HATLER, President;
LINDA FULLER, Vice President

CLASS MOTTO

It matters not what we are thought to be, but
rather what we are.

| CLASS COLORS | CLASS FLOWER |
|---|---|
| Maroon and White | White Orchid |

CO-SPONSORS

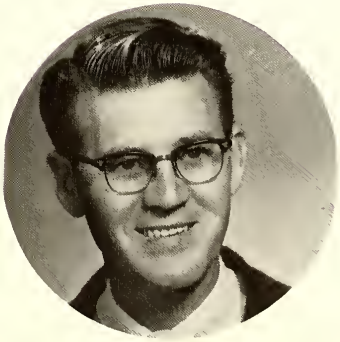

BILL AUBERT

BURTON SMITH

NAME: Kenneth LeRoy Allen
NICKNAME: "Roy"
ACTIVITIES: Football 1-2-3-4; Basketball 1-2-3-4; Track 1-2-3-4; Letterman's Club 1-2-3-4; FFA 1-2-3-4; FFA First Vice President 3; FFA Secretary 4; Class Vice President 3; Annual Staff 4.
AMBITION: To own a cabin cruiser.
PASTIME: Trying to get some sleep!
PET PEEVE: Charlie Smith and his girls.
SECRET DESIRE: To be a bachelor and own a cattle ranch.

NAME: Myrna June Anderson
NICKNAME: "Ole Mern"
ACTIVITIES: Transferred from GF Central 3; General Music 1; After School Glee Club 2; GAA 2; Junior Play Prompter 3.
AMBITION: To make the best of what knowledge I have.
PASTIME: "Scouting"
SAYING: "Oh, you betcha."
PET PEEVE: Mannerless boys.
SECRET DESIRE: To become a millionaire.

NAME: Donna Ray Arps
ACTIVITIES: Junior Play 3; Pater Staff 4; Annual Staff 4.
AMBITION: To raise a millionaire to support me in my old age.
PASTIME: Sitting.
PET PEEVE: Cats.
SECRET DESIRE: To own a pair of gold-plated, diamond-studded spectacles.

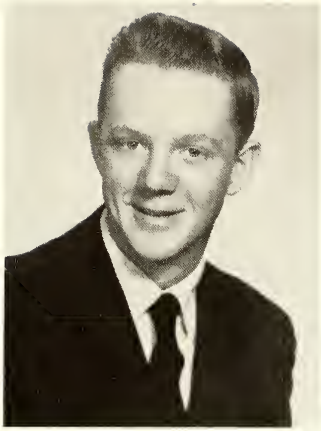

NAME: Jerald Eugene Baker
NICKNAME: "Jerry"
ACTIVITIES: Football 1-2-3-4; Track 1-2-3-4; Basketball 1-2-3-4; FFA 1-2-3-4; FFA Vice President 4; Honor Roll 1-2-3-4; Junior Play 3; Boys' State Delegate 3; Annual Staff.
AMBITION: To become an engineer.
PASTIME: Drawing - and a girl!
SAYING: "New"
PET PEEVE: People who talk too much.
SECRET DESIRE: Make a college basketball team.

NAME: Marlene Mildred Becker
NICKNAME: "Cuddles"
ACTIVITIES: Transferred from GF Central 4; Speech and Dramatics 1; After School Glee Club 2; General Music 1.
AMBITION: Catch a husband.
PASTIME: Skating and "wow."
SAYING: "Sugar-diabetes."
PET PEEVE: Boys who won't shave!
SECRET DESIRE: To be able to cook something edible.

NAME: Darlene Hazel Bjork
NICKNAME: "Jurky Jork"
ACTIVITIES: Band 1-2; Annual Staff 4; FHA 1-2-3-4; Cheerleading 1-2-3-4; Honor Roll 1-2-3-4; Girls' State Alternate 3; TV Contestant 3; Drivers Training 4; Paper Staff 4; MIEA Convention 4; Chorus 1.
AMBITION: Elementary education.
PASTIME: Searching for an "Ideal Mate."
SAYING: "Yeeowzers! What a fix!"
PET PEEVE: Insects - especially 'lil Millers.
SECRET DESIRE: "Ahhhhhh, that'd be tellin'."

NAME: Arthur Brutosky
NICKNAME: "Art"
ACTIVITIES: Re-entered from Fairfield 3; FFA 1-2-3-4; Basketball 2; Annual Staff 4.
AMBITION: To live to the age of 21.
PASTIME: Anything that comes up.
SAYING: "Oh?"
PET PEEVE: People who ask, "Where ya goin'?"
SECRET DESIRE: (You'd like to find out, wouldn't you?)

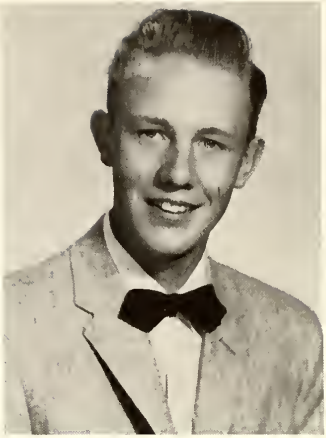

NAME: Carolyn Fae Denning
NICKNAME: "Cork"
ACTIVITIES: Chorus 1-2; FHA 2-3-4; Drivers Training 4; Paper Staff 4; Operetta 1-2.
AMBITION: To graduate and get a job.
PASTIME: Listening to KUDI, going out, and phoning.
SAYING: "Charlie, my boy."
PET PEEVE: People who balk.
SECRET DESIRE: To marry my "Ideal Mate" someday.

NAME: John Marion Edwards
NICKNAME: "Juicy"
ACTIVITIES: Chorus 1-2-3-4; Band 1-2-3-4; Operetta 1-2-3; Drivers Training 4.
AMBITION: To get married.
PASTIME: Going to movies.
SAYING; "I'd like it."
PET PEEVE: People who talk like Donald Duck.
SECRET DESIRE: To visit Diamond Valley.

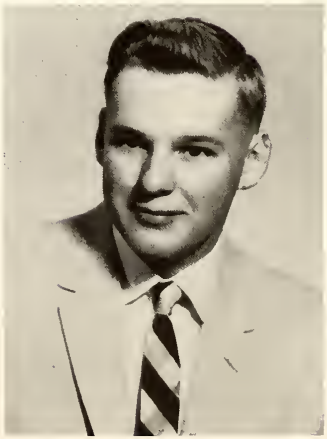

NAME: Wanda Lee Elwess
NICKNAME: "Elvis"
ACTIVITIES: Transferred from Helena 2; Reporter 1; Chorus 1-3; FHA 2-3-4; Vigilante 1; Annual Staff 4.
AMBITION: To meet a real hillbilly.
PASTIME: Making life miserable for Dad.
SAYING: "Oh, poodle pups!"
PET PEEVE: Laurence Welk-ummmmmm.
SECRET DESIRE: To visit a mortuary.

NAME: Lyndon V. Fleming
NICKNAME: "Lynn"
ACTIVITIES: FFA 1; Chorus 1-2-3-4.
AMBITION: To reach the moon first.
PASTIME: Making money.
SAYING: "You tell them."
PET PEEVE: FFA and Chorus.
SECRET DESIRE: To be a millionaire.

NAME: William S. Fraser
NICKNAME: "Wild Bill"
ACTIVITIES: Transferred from Winnett High School 3; Basketball 1-2; Football 1-2-3; Track 1-2; FFA 3-4; High School Rodeo 1-2-3-4.
AMBITION: To be Champion Bronc Rider.
PASTIME: Riding Brahma bulls and broncs.
SAYING: (Censored)
PET PEEVE: Sneaky girls!
SECRET DESIRE: To become World Champion Bronc Rider.

NAME: Linda Frances Fuller
NICKNAME: "Lyn"
ACTIVITIES: Cheerleading 2-3; FHA 1-2-3-4; FHA Historian 2; FHA Parliamentarian 4; FHA Convention 3; Chorus 1-2; Honor Roll 1-2-3-4; Class Vice President 4; Drivers Training 3; Paper Staff 4; MIEA Convention 4.
AMBITION: Journalist and lots of travel.
PASTIME: Reading and talking.
SAYING: "Get out and walk!"
PET PEEVE: Spoiled brats and (ugh) bugs!
SECRET DESIRE: To disappear (now and then).

NAME: Maxine Alice Fuller
NICKNAME: "Max"
ACTIVITIES: Chorus 1-2; Operetta 1-2; Drivers Training 3; FHA 1-2-4; Paper Staff 4.
AMBITION: Secretary.
PASTIME: Sewing.
SAYING: "Oh, golly."
PET PEEVE: People that argue, but never really say anything.
SECRET DESIRE: To go to South Africa.

NAME: Patricia Ann Graves
NICKNAME: "Pat"
ACTIVITIES: Chorus 1; Band 1-2-3-4; FHA 1-2-3-4; Drivers Training 3; Annual Staff 4; Paper Staff 4.
AMBITION: Secretary.
PASTIME: Reading.
SAYING: "I don't know."
PET PEEVE: Grammar.
SECRET DESIRE: To travel around the world.

NAME: Emily May Hall
NICKNAME: "Emmy"
ACTIVITIES: FHA 1-2-3-4; Band 1-2; Chorus 1-2; Drivers Training 3; Cheerleading 2-3; Junior Play 3; Trampoline 1; Operetta 1; Paper Staff 4; Honor Roll 4.
AMBITION: To travel and to be happy.
PASTIME: Studying people.
SAYING: "Wow! Scandal!"
PET PEEVE: Grouches and people who put on.
SECRET DESIRE: To own a turquoise and black convertible sports car.

NAME: Gaylord Eugene Hatler
NICKNAME: "Gay"
ACTIVITIES: Transferred from GF 2; Band 2-3-4; Chorus 2-3-4; Junior Play 3; Drivers Training 3; FFA 2-3; Class Vice President 2; Class President 4; Boys' State Delegate 3; District Music Festival 2-3; All-Northwest Music Meet (Alternate) 2; Operetta 2-3; Junior Business Manager 3; Business Manager 4; Honor Roll 2-3.
AMBITION: Minister.
PASTIME: Taking trips (with Red).
SAYING: "Ahhh, BOY!!"
PET PEEVE: People who pop gum.
SECRET DESIRE: To graduate from college.

NAME: Gwendolyn Sylvia Hoge
NICKNAME: "Gwen"
ACTIVITIES: FHA 1-2-3-4; Quartet 2.
AMBITION: To meet and know lots of people.
PASTIME: Being sick.
SAYING: "I'll make it some day!"
PET PEEVE: People who gripe.
SECRET DESIRE: To stay single as long as I can.

NAME: Margaret Louise Kelleher
NICKNAME: "Marg"
ACTIVITIES: FHA 1-2-3-4; Chorus 1-2-3-4; Junior Red Cross 1-2; Operetta 1-3.
AMBITION: To be a nurse.
PASTIME: Trying to keep Karen out of trouble in Choteau.
SAYING: "I don't know."
PET PEEVE: Gossips and liars.
SECRET DESIRE: To see Elvis in person.

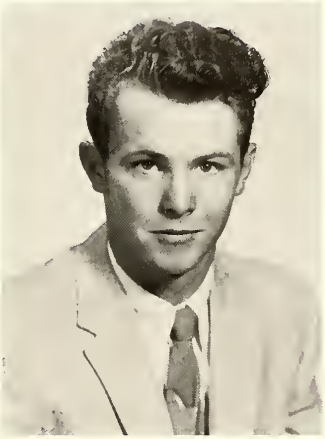

NAME: Fred Jay Kirby
NICKNAME: "Fritz"
ACTIVITIES: Football 1-2-3-4; Track 1-2; Basketball 1-2-3; Letterman's Club 2-3-4; FFA 1-2-3-4; FFA Treasurer 3-4; FFA Glacier District Sentinel 4.
AMBITION: Rancher.
PASTIME: Huntin' and lovin'.
SAYING: "Alaska, here I come!"
PET PEEVE: Girls with short haircuts.
SECRET DESIRE: To own a ranch in Alaska.

NAME: Melvin Leroy Knapstad
NICKNAME: "Mel"
ACTIVITIES: Football 1-2-3-4; Track 1-2-3-4; FFA 1-2-3; Letterman's Club 2-3-4; Annual Staff 4.
AMBITION: To be a doctor.
PASTIME: Hunting.
SAYING: "I care!"

NAME: Barbara JoAnne Kolwyck
NICKNAME: "Jo"
ACTIVITIES: Honor Roll 2-3-4; Operetta 2-3; Chorus 1-4; Band 1-2-3-4; FHA 1-2-3-4.
AMBITION: Certified Public Accountant.
PASTIME: Practicing for O-mok-see's, Bookkeeping, and (?).
SAYING: "Oh, nice!"
PET PEEVE: Boys who poke girls in the ribs.
SECRET DESIRE: "If I told you, it wouldn't be a secret."

NAME: Fred Allen Leistiko
NICKNAME: "Freddie Boy"
ACTIVITIES: Football 1-2-3-4; Basketball 1-2-3-4; Track 1-2-3-4; FFA 1-2-3-4; FFA District Convention 3; State Track Meet 2-3; Letterman's Club 1-2-3-4; Junior Class Play 3; Drivers Training 3; Class Vice President 1.
AMBITION: IBM Specialist.
PASTIME: Fishing, boating, swimming, etc.
SAYING: "By Jove!"
PET PEEVE: Tomatoes.
SECRET DESIRE: To be a basketball pro.

NAME: Joan Loomis
NICKNAME: "Joey"
ACTIVITIES: Band 1-2-3; Chorus 1-2-3-4; Cheerleader 2-3; FHA 1-2-3-4; FHA President 3; FHA Convention 2; Junior Red Cross Delegate 2; Girls' State Delegate 3; Junior Class Play 3; Honor Roll 1-2-3-4; Paper Staff 4; Junior Assistant Annual Editor 3; Assistant Annual Editor 4.
AMBITION: Home Economics career.
PASTIME: Cooking and creating or listening to music.
SAYING: "What's the deal?"
PET PEEVE: Unfriendly people.
SECRET DESIRE: (Confidential!)

NAME: Karen Louise Maney
NICKNAME: "Sammy"
ACTIVITIES: Chorus 1-3-4; Band 1-2-3-4; Junior Red Cross Representative 1; FHA 2-3-4; Drivers Training 3; Operetta 1-3; Paper Staff 4.
AMBITION: To be a success in whatever I undertake in the future.
PASTIME: Striving to keep Marg out of trouble at Choteau.
SAYING: "Scandalous"
PET PEEVE: People who begin a sentence and will never finish it.
SECRET DESIRE: To win the Cow Milking Contest in Madison Square Garden in 1960.

NAME: Charlie Richard Mathews
NICKNAME: "Charlie Smith"
ACTIVITIES: Football 1-2-3-4; Track 1-2-3-4; Basketball 1-2-3-4; FFA 1-2-3-4; FFA Sentinel 3-4; Letterman's Club 1-2-3-4.
AMBITION: To polevault fifteen feet.
PASTIME: Eating and sleeping.
SAYING: "I'll get 'er!"
PET PEEVE: Roy and ?
SECRET DESIRE: To play the violin.

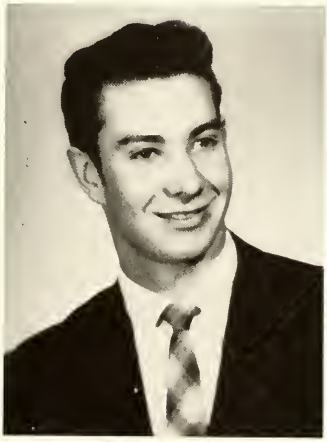

NAME: Mergatroid Hermione McSwizzlestick
NICKNAME: "Mush-face"
ACTIVITIES: Entered from Alcatraz 1951; Alcatraz escapee; Simms Yacht Club; Swimming Team; FHHA (Future Husband Hunters of America); Treasurer of the Counterfeiting Club; Delinquent Debs.
AMBITION: To make a passable one dollar bill with John Greer's face on it!
PASTIME: Hunting for Isadore Kootch.
SAYING: "Shut up and drink your beer!"
PET PEEVE: Policeman.
SECRET DESIRE: To neck with another buck-toothed person so we can make sparks in the dark.
DESCRIPTION: 7'4"; 100#; cross-eyed, bucktoothed, red-orange hair; broken nosed.

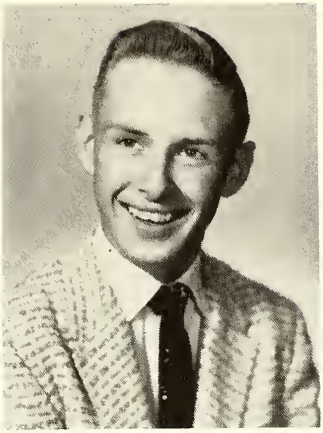

NAME: John Andrew Meyer
NICKNAME: "Johnny"
ACTIVITIES: Band 1-3-4; Chorus 1-3-4; All-State Chorus 3; Operetta 3.
AMBITION: To be a pilot.
PASTIME: Making money.
SAYING: "You cotton-picker!"
PET PEEVE: Band and chorus.
SECRET DESIRE: To live to be one hundred!

NAME: Karen Elaine Murdoch
NICKNAME: "Kem-tone"
ACTIVITIES: Chorus 1; FHA 1-2-3-4; FHA Convention 2; FHA Treasurer 3; FHA President 4; Junior Red Cross 1-2-3-4; Junior Red Cross Alternate 2; TV Contestant 3; Class Librarian 2-3-4; Paper Staff 4; Annual Staff 4; Honor Roll 2-3-4.
AMBITION: Home Economics career.
PASTIME: Using big words and looking through the dictionary for more big words.
SAYING: "Where's the dictionary?"
PET PEEVE: No dictionaries!
SECRET DESIRE: To give John's bucket of paint back (Kem-tone).

NAME: Carol Frances Nash
NICKNAME: "Carol"
ACTIVITIES: Band 1-2; Chorus 1; Junior Red Cross 1; FHA 1-2-3-4; FHA Secretary 3; FHA District Secretary 3; FHA Convention 3; Junior Play Prompter 3; Honor Roll 1-2-3.
AMBITION: School Teacher.
PASTIME: Reading.
SAYING: "To each his own!"
PET PEEVE: Elvis.
SECRET DESIRE: To be completely happy.

NAME: Donnamae Ella Nichols
NICKNAME: "Donner"
ACTIVITIES: FHA 1-2-3-4; Band 1-2-3-4; Chorus 1-2-3-4; All-State Music Meet 1-2-3; All-State Band 3; Operetta 1-2-3; District Festival 1-2-3; All-Northwest Alternate 2; FHA Photographer 4; Annual Staff 4; Drivers Training 3; Paper Staff 4.
AMBITION: College - music major and government minor.
PASTIME: Practicing on the piano.
SAYING: "Funny bunny"
PET PEEVE: People who talk about snakes and bugs at the table.
SECRET DESIRE: To go under the North Pole in a submarine.

NAME: Rose Marie Remillard
NICKNAME: "Rosie"
ACTIVITIES: Band 1; FHA 1-2-3-4; Drivers Training 4; Paper Staff 4; Spanish 1.
AMBITION: To go to Mexico.
PASTIME: Running around and listening to the radio.
SAYING: "Oh, for dumb!"
PET PEEVE: Bossy, loud people.
SECRET DESIRE: To own a horse ranch.

NAME: Ray Vern Robinson
NICKNAME: "Ray"
ACTIVITIES: FFA 1-2-3; Band 1-2-3-4; Drivers Training 3.
AMBITION: To see the whole United States.
PASTIME: Taking trips.
SAYING: "Yea, I know."
PET PEEVE: Serious people.
SECRET DESIRE: Well!!!

NAME: Nancy Jo Rushton
ACTIVITIES: Chorus 1-2; Quartet 2; FHA 2-3-4; FHA Parliamentarian 3; FHA Song and Recreation Leader 4; District Music Festival.
AMBITION: College - major in Husbandry.
PASTIME: Listening to KUDI.
SAYING: "Oh, help me!"
PET PEEVE: Mr. Miller.
SECRET DESIRE: To go to Spain.

NAME: Diana June Sanford
NICKNAME: "DS" (Dept. of Sanitation)
ACTIVITIES: Chorus 1-2-3; Operetta 2-3; Quartet 2; Drivers Training 4; Junior Class Play 3.
AMBITION: To go to college
PASTIME: Horseback riding and writing notes.
SAYING: "Oh, naturally."
PET PEEVE: Randa and Eldon.
SECRET DESIRE: To have to stand in the same place twice to make a shadow.

NAME: Shirley Ann Skelton
NICKNAME: "Sas"
ACTIVITIES: Chorus 1-2; Cheerleading 1-2-3-4; Class Secretary-Treasurer 2; Junior Class Play 3; Drivers Training 3; FHA 2-3.
AMBITION: To be a secretary.
PASTIME: Fred (when he's around).
SAYING: "Ya but."
PET PEEVE: Gary Anderson's smart remarks.
SECRET DESIRE: To be 6' and weigh 105#.

NAME: Evelyn Marie Smovir
NICKNAME: "Ev"
ACTIVITIES: Band 1; FHA 1-2-3-4; Drivers Training 4; Paper Staff 4; Honor Roll 2-3; Hooky 1-2-3.
AMBITION: Government work and to go to Alaska or overseas.
PASTIME: Listening to KUDI and running around.
SAYING: "You ol' duffer!"
PET PEEVE: Boys who think they're God's gift to girls.
SECRET DESIRE: To drive a semi.

NAME: Hazel Ann Tessman
NICKNAME: "Haze"
ACTIVITIES: FHA 1-2-3-4; FHA Reporter 2; FHA Historian 4; Chorus 1; Band 1-2-3; Drivers Training 3; Junior Class Play 3; Paper Staff 4; Annual Staff 4; Class Secretary-Treasurer 3.
AMBITION: Elementary education.
PASTIME: Meeting new and different types of people.
SAYING: "Scronchie"
PET PEEVE: People who are always finding fault with young people.
SECRET DESIRE: To write a dictionary and to go to Russia.

NAME: Ella Lucille Thomson
NICKNAME: "Louella"
ACTIVITIES: Chorus 1; FHA 2-3-4.
AMBITION: To be a good nurse.
PASTIME: listening to KUDI.
SAYING: "Heavens to Pete."
SECRET DESIRE: To tour the United States and Canada.

NAME: Fay Ione Turner
NICKNAME: "Fayzie"
ACTIVITIES: Honor Roll 1-2-3-4; Chorus 1-2; Band 1-2; Operetta 1-2; Junior Red Cross 1-2-3-4; Red Cross Representative 1; FHA 1-2-3-4; FHA Convention 2; Class Secretary-Treasurer 1; Class President 3; Junior Class Play 3; TV Contestant 3; Heisey Award 3; Girls' State Delegate 3; Junior Annual Editor 3; Annual Editor 4; Paper Staff 4; MIEA Convention 4.
AMBITION: Marriage, children, and a ranch in Alaska.
PASTIME: Building a pickup-house.
SAYING: "See you - in an igloo."
PET PEEVE: Pessimists.
SECRET DESIRE: To take Fritz to Alaska with me.

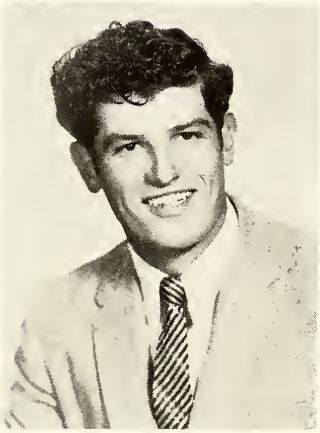

NAME: Charles Eugene Walt
NICKNAME: "Chas"
ACTIVITIES: Football 1-2-3-4; Basketball 1-2-3; Track 1-2-3-4; FFA 1-2-3-4; Letterman's Club 1-2-3-4; Class President 1.
AMBITION: To be a married man.
PASTIME: Lovin' and catin'.
SAYING: "Quit balkin'."
PET PEEVE: Somebody who is just looking for a fight.
SECRET DESIRE: To meet the three older Lennon sisters.

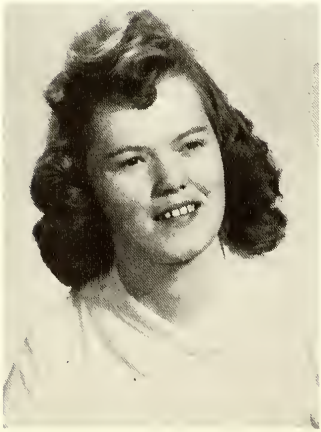

NAME: Darlene Margaret Wiseman
ACTIVITIES: FHA 1-2-3-4; Chorus 1; Drivers Training 4; Paper Staff 4.
AMBITION: Elementary teacher.
PASTIME: Riding around in Karen's Studey Golden Hawk.
SAYING: "Neat"
SECRET DESIRE: To buy a black Ford so Louella and I can reach Alaska.

NAME: Gary George Wohlegemuth
NICKNAME: "Wooley"
ACTIVITIES: Band 1-2-3; Football 1-2-3-4; FFA 1-2-3-4; Chorus 1; First Vice President of FFA 4; Letterman's Club 2-3-4; FFA State Convention 3-4; Annual Staff 4.
AMBITION: Ranching.
PASTIME: Hunting.
SAYING: "Whizzers"
PET PEEVE: Stuck-up people.

NAME: Lawrence David Wright
NICKNAME: "Uncle Larry"
ACTIVITIES: Basketball 1; Track 1-2; Football 1; FFA 1-2-3-4; FFA Secretary 3; FFA President 4; District FFA Vice President 4; FFA Speech 2; FFA District Convention 2-3; FFA State Convention 2-3; Junior Class Play 3; Annual Staff 4; Drivers Training 3; Honor Roll 1-3-4.
AMBITION: To stay in Agriculture.
PASTIME: "Thinking and going."
SAYING: "Yes sir."
PET PEEVE: Girls that are hard to figure.
SECRET DESIRE: To get out of this brace!

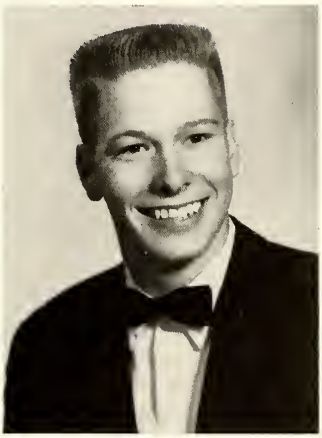

# LOOKING BACKWARD

August 29, 1955, was bright and sunny and spirits were high. It was the first day of a new chapter in the lives of 44 freshmen. The class roll included: Roy, Jerry, Darlene B., Sharon Blossom, Art, Leonard Browning, Carolyn, John E., Jack Fatz, Lynn, Maxine and Linda, Patty, Gwen, Emily, Mary Jean Ivey, Margaret, Fred K., Mel, JoAnne, Darrel Lancaster, Fred L., Roy Link, Joey, Wes Lords, Karen Maney, Charlie, Karen Murdoch, Carol, Donnamae, Rose, Ray, Nancy, Diana, Shirley, Evelyn, Violet Solseng, Hazel, Louella, Fay, Charles, Darlene W., Gary, and Lawrence. Chosen to lead the class that year were Joey as President, Fred L. as Vice President, and Fay as Secretary-Treasurer, with Mr. Spangler as sponsor. As freshmen, we learned how much we could get away with in music class before the redhead lost her temper, and in General Science, we learned how to ward off those tests. A bang and a picnic at the river closed the first chapter of our high school days.

In the fall of '56, we learned we had lost Art, Leonard, Jack, and Wes, but Gay, Crystal Richardson, Wanda, and Zelma Lashway came, making a total of 44. This year We gave the incoming freshmen an initiation to end all - complete with a "Kangaroo Court" and the dance that we sponsored. Class officers elected were: Charles, President; Gay, Vice President; and Shirley, Secretary-Treasurer; with Don Rose and Miss Goodwin as co-sponsors. In geometry class there were such individuals as "Charlie Smith," "Kemtone," "Sas," and "B-jerk," and as a whole we became "Yahoo's" and "Knotheads." In history, EVERYONE learned to write!! Parties and dances sprinkled through our sophomore year relieved the pain of going to school. A picnic also ended this year, and we were halfway to our goal as graduates.

We were finally upperclassmen! We found that Darrel, Roy, Violet, and Crystal had left us, but Myrna, Bill, Johnny, Art, and Barbara Hoisington filled the vacancies making a final count of 45. Bill Aubert and Jack Hane co-sponsored our class led by Fay, President; Roy, Vice President; and Hazel, Secretary-Treasurer. Play practice turned out the masterpiece, "Hessie of the Hills," with Diana, Hazel, and Jerry in the leading roles. Playing hide and seek in cars was fun (wasn't it Gay, Fred L., Charles, and Fay?), but remember where our chicken dinner feast for the last play practice meal came from? They shoot horse thieves and rustlers...wonder what happens to...oh, well! Say, does anyone know what was REALLY in that jug??!!! Then came the Prom - and the "differences of opinion" which made our Junior class famous (or infamous). In the setting of a medieval castle, Connie Rae Robbins was crowned queen with Dorothy Lynes and Donnie Jacobsen as attendants. In quick succession we put on the Junior-Senior Banquet for the seniors and presented them all with gifts on Class Night. The State Track Meet, picnics, etc. (we won't go into that etc!) closed the third chapter in our high school days.

September 2, 1958 came finally, ending the last high school summer vacation we'd have. We all took our places as mighty seniors with all the honors that title bestows. Zelma, Barbara, and Mary Jean left, but Donna Arps and Marlene came into our class making a total of 44. Gay, President; Linda, Vice President; and Joey, Secretary-Treasurer were chosen to lead our class with Bill Aubert and Mr. Smith as co-sponsors. We put on a "Jailhouse Rock" - remember that dance, Roger? As we traded pictures and wrote in yearbooks we realized that these were the final pages in the last, wonderful chapter of life at Simms High.

# LOOKING FORWARD

The class of '59 is much too scattered to even have a reunion this year, 1969, so our roving photographer, Donnamae has used up half of her millionaire husband's million traveling all over the world to photograph each of our class members as they are now. The picture reels have arrived and are on the projector. Let's sit back, relax, and see what has happened to everyone else.

Donna started in Sun River where she found Gay at Hall's still playing pinochle, with Em sitting on her boss's knee taking dictation. Linda Rose, Wanda, and Jerry all have large families of their own. It looks as though Maxine is raising her own Navy, while Chas. has raised a girls' football team. Donna Arps is enjoying her GRANDchildren already! Bill climbed off a bronc long enough to report that Art was riding the rails, but he didn't know exactly where. Roy is working hard supporting all his kids (no wife, though!), and Karen Maney and Nancy, the English teacher, have the job of teaching them. (Those kids! They were enough to cause Darlene W. to retire!).

There's Charlie M. putting his team through their paces for the camera while their band leader (Johnny) looks on in disgust. Shirley and Fred? Oh, they're at Cape Canaveral ready to blast off in Darlene B.'s rocket to the moon and to Mars, where they will visit Marlene and her 30 kids.

Oh, dear! Karen Murdoch and Carol are STILL arguing! Well, at least their nurses, Marg and Louella, are around when their blood pressure gets too high, and the doc, Mel, is there in case the fight gets TOO out of hand! There's Hazel writing a dictionary of her own. Our Home Ec. major, Joey, did well - she's cooking for the president! John E. is taking life easy. There's Carolyn, too - she's still looking for a "free" male. (Better get busy, 'cause there aren't many left!) Oh, now we're visiting Ev. Say, who's that handsome cowboy beside you? Your husband? Wow! And there is Patty - private secretary to Hugh O'Brien, no less. Ray is busy customizing cars for Lynn's Custom Car Company. Myrna has her own beauty parlor now and it looks like she is keeping busy. Hmmm, there's Standard Oil's new head accountant, JoAnne. In the same office we find Gwen, the telephone operator. What fun she has reversing the charges on customers!

Imagine having to go clear to EGYPT to find Gary!! Look, he's digging up mummies. Grabbing a dog-sled, our photographer found Fred and Fay herding kids and cows at their Alaskan ranch. Then off to New Zealand to see Lawrence and up to Hawaii to talk to Diana. (Looks like they're having nice vacations!) And it's sure easy to see why this film cost Donna a half million dollars!!

Oh, dear! Over so soon. Well, it's time to pack up the films and send them on to another classmate. Hope we can do this again sometime!

# LAST WILL AND TESTAMENT

We, the graduates of the Class of 1959, being of sound mind and memory, do hereby make, publish, and declare this to be our last will and testament, hereby revoking any wills heretofore made.

FIRST: To Burton Smith, the Class as a whole relinquishes authority of the fourth period study hall.

SECOND: Roy wills his stocking cap to Butch. To Janet Holzworth, Myrna bestows her dubious height. Jerry would like to leave his long legs to Vern Milliron. To next year's shorthand II class, Marlene wills her leaky pen. Darlene B. leaves her ability to "tie Mr. Smith's house shut and not get caught to anyone brave enough to try it next Halloween. (How about it, Terry O'Neill?). His friends in the Choteau police force, Art would like to leave to Bob Thoroughman. Carolyn bestows her ability to play hooky and NOT get caught to Nila. John Edwards leaves his knack of making money in driver's training to any sucker that takes it! Wanda wills her ability to tease Corinne. To everyone, Lynn leaves his love of money. Bill wills his ability to get along with teachers to Ivan. Her sense of humor, Linda leaves to any person who will take a chance with it. Maxine bequeaths her calm outlook on life to Vicki. To Betty Skelton, Patty would like to leave her quiet personality. Her naturally red hair, Emily would like to leave Barbara W. (keep trying, Babs!). Gay wills his ability to get along with cops to his brother, Russ. Gwen leaves her reserved attitude to Diana Rada. Marg wills her long eyelashes to Susan S. To any couple needing it, Fred and Fay will their ability to get along together. Mel leaves Ray to Linda Tippetts. To Carolyn S., JoAnne bequeaths her height? His chemistry ability, Fred L. leaves to Stanley. To all the Spinsters of Simms High, Joey wills all her "boyfriends." For Mr. Smith's benefit, Karen Maney leaves her gray hair to him. Charlie bequeaths his love of English class to Benny. His private parking place behind the grade school, Johnny M. leaves to Jim Klaue. Karen Murdoch wills her ability to get away with insulting Jim to anyone brave enough to try. To Jim Sherard, a fellow debater, Carol wills her love of arguing. Donnamae leaves her music ability to Bonnie Parker. In case Ellen Clark's comb breaks, Rose is leaving one behind for a spare. Ray bestowes his Silver Hawk on Dick Andersen. Her blonde hair, Nancy would like to leave Marilynn (Munro?). Diana wills her ability to milk cows to Randa. To Gwen B., Shirley bequeaths her ability to keep her boyfriend. To Pat, Evelyn leaves her ability to tell the truth. Hazel wills her ability to read signs to Susan Van Loo. Louella and Darlene W. would like to leave their twin outfits to Cathy and Sandy. To Sam Dean, Charles wishes to leave his curly hair. Gary bestows the school lunch on Roger. His curly hair (or lack of it), and all his women, Lawrence leaves for Wally.

THIRD: As a whole, the Class leaves the hope that every future graduating class will have as many wonderful memories as does the Class of 1959.

IN WITNESS WHEREOF:

CLASS OF 1959

juniors

# JUNIOR CLASS OFFICERS

Darrel Sand, President; Bill Miller, Reporter; Sue Taylor, Secretary-Treasurer; Tom Johnson, Vice President.
Randa Porter assumed the secretarial duties after Sue transferred.

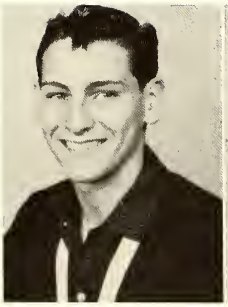

DENNIS ANDERSEN

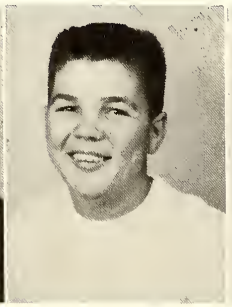

GARY ANDERSON

RONALD DENNING

ROBERT EVANS

good luck to you

RICHARD EWING

NILA GUILL

RUSSELL HATLER

ROGER HOEN

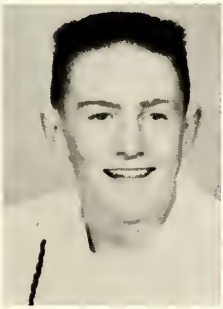

TOM JOHNSON

ALLAYNE JOHNSTON

BILL MILLER

RANDA PORTER

DIANA RADA

ROY RIGGS

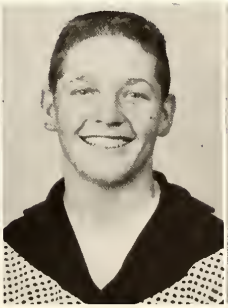

DARREL SAND

MARY SAUKE

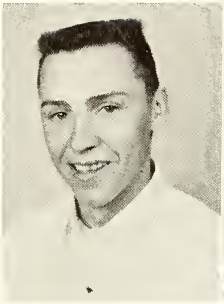

Rocky Schauer

Stanley Smovir

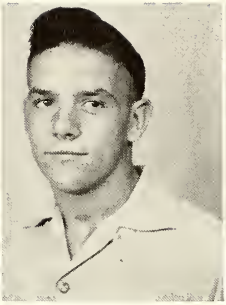

Melvin Suek

Pat Umphress

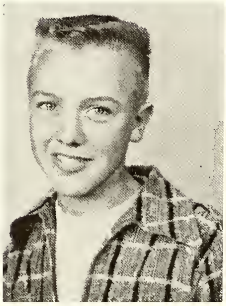

Charles Warnick

Barbara Wiegand

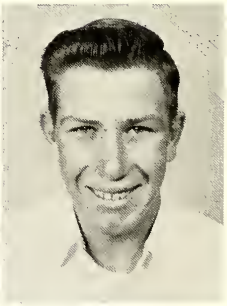

Larry Williams

# sophomores

# SOPHOMORE CLASS OFFICERS

Bernard Hoge, Vice President; Terry O'Neill, Secretary-Treasurer; Jim Loomis, President.

GWEN BJORK

BETTY BREIDENBACH

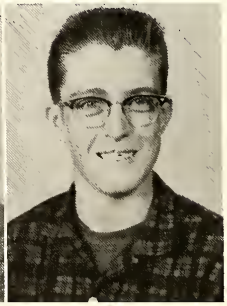

JAMES CALDWELL

Hazel Charters

Terry Couch

Cathy Cutler

Barbara Dear

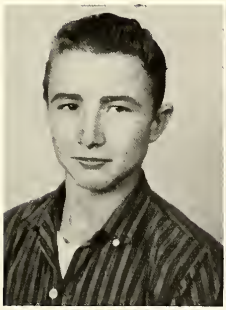

Marvin Hamann

Robert Henschel

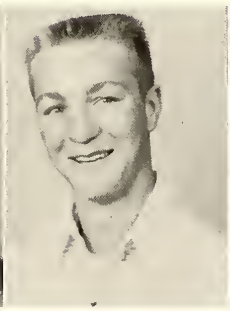

Bernard Hoge

Janet Holzworth

Sandy Kelso

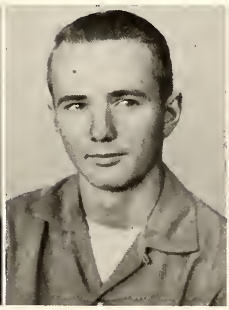

James Klaue

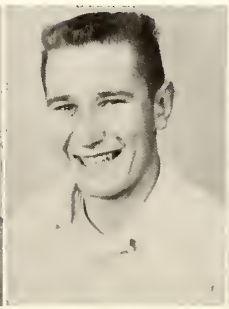

John Koger

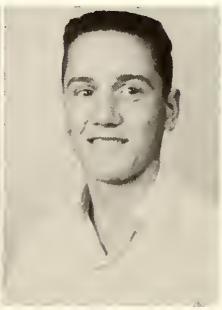

James Loomis

Best wishes always
Robin
'61

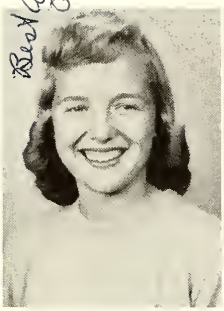

Robin Moore

Marilynn Murdock

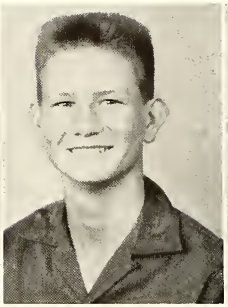

Larry Nash

Sheila Nielsen

Corinne Ogden

Terry O'Neill

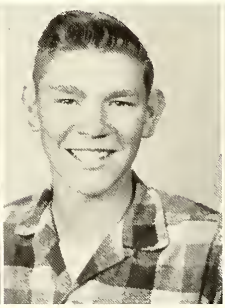

DaRell Rammell

Bonnie Remillard

Myra Robison

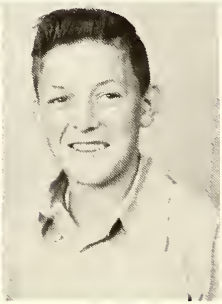

James Sherard

Marianne Siemens

Betty Skelton

Richard Sorum

Carolyn Spangler

Phil Sprott

Robert Stevenson

Susan Stordahl

Dolores Thomson

Bob Thoroughman

Linda Tippetts

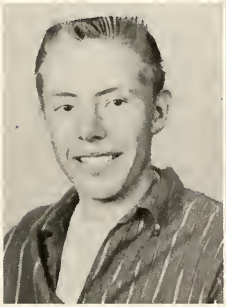

Ivan Turner

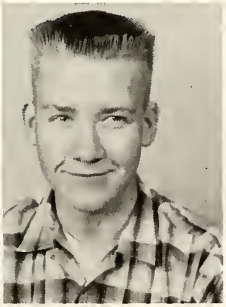

Bill Waples

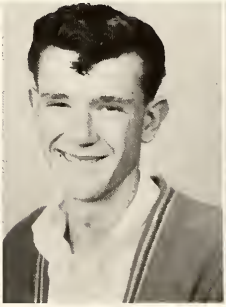

Wally Wight

Naoma Wright

# FRESHMAN INITIATION

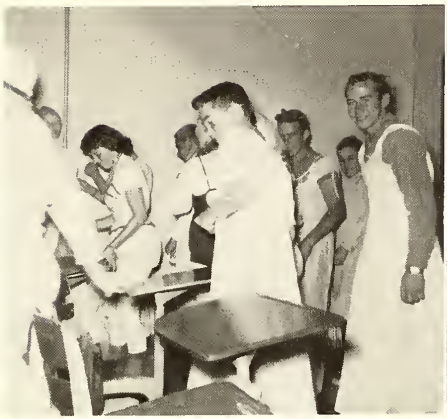

# freshmen

## *FRESHMAN CLASS OFFICERS*

Jo Ann Gray, President; John Ewing, Vice President; Bonnie Parker, Secretary-Treasurer.

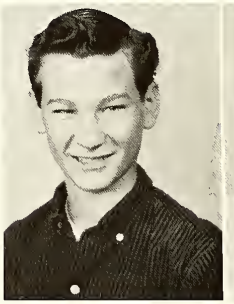

VERNON ANDERSEN

JOYCE ANDERSON

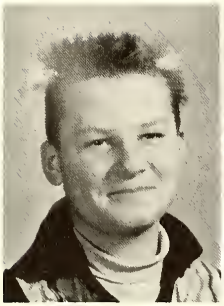

DICK ANDERSON

LETHA BAKER

JOHN BAUNE

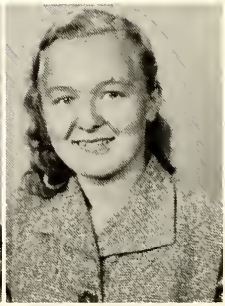

BERNADINE BLISS

Kenneth Carver

Ellen Clark

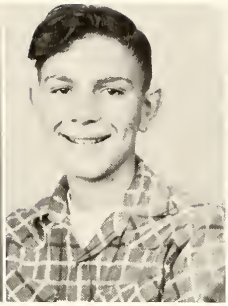

Sam Dean

Rex Denning

John Ewing

Patsy Fatz

LeRoy Frey

Jo Anne Gray

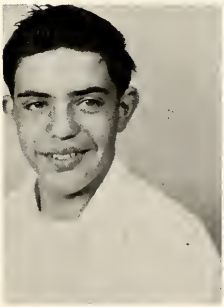

Dick Hanson

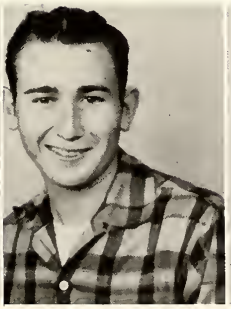

Dennis Hood

Norman Huffman

Myrna Kelly

Steven Leistiko

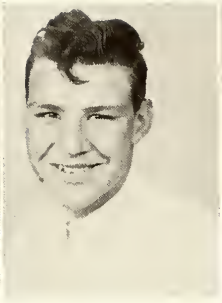

William Maney

Carolyn McCann

Lola McCann

Vern Milliron

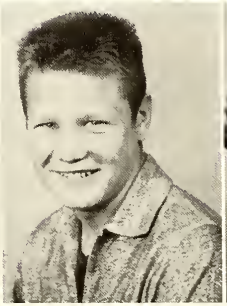

Howard Nash

Ellen Nauman

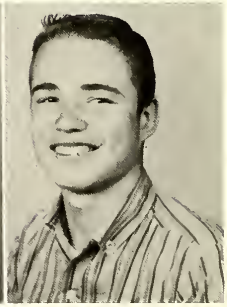

Bill Palo

Bonnie Parker

Lonnie Porro

Della Porter

Wilma Richter

Janette Robbins

Bonnie Rockwell

Cheryl Rushton

Donna Sanford

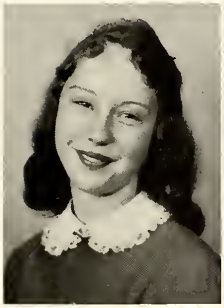

Vicky Sauke

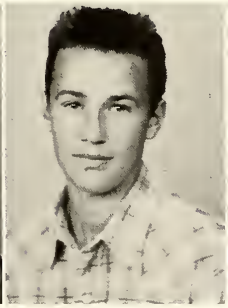

Fred Smith

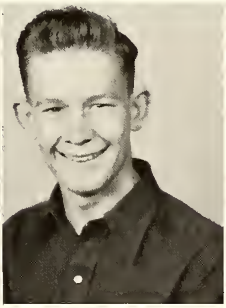

Donald Sorum

Torval Stockamp

Susan Van Loo

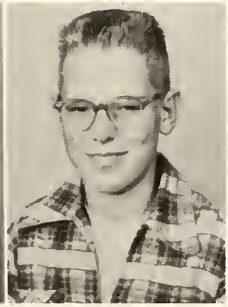

Russell Warnick

Lila Whitcraft

Marilyn Whitcraft

# elementary

# SEVENTH AND EIGHTH GRADES

SEATED: Susanne Spangler, Kay Loomis, Carole Anne Stelling, Mariana Kologi, Connie Cady, Jeanette Hanson, Leona Eisenzimer, Bonnie Hood. MIDDLE ROW: Vic Andersen, Gloria Keiper, Paul Breidenbach, Ann Marie Chestnutt, Cliff Kirby, Edwin Evans, Lois Steiner, Donald Miller. BACK ROW: Dell McCann, Kenneth Walt, Mr. Hanson.
Not Pictured: Chester Bjork.

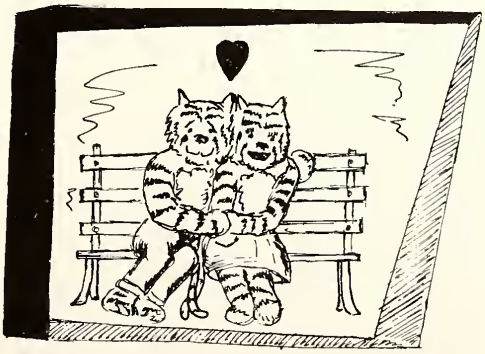

# FIFTH AND SIXTH GRADES

SEATED: Alice Rentmeister, Terry Rentmeister, Marlene Johnston, Jo Ann Evans, Florence Holland, Leslie Aubert, Dorothy Gray, Nancy Thomson, Merry Ann Thornton. MIDDLE ROW: John Wood, Ronnie Lee, Mark Lindberg, Edward Lee, Gary Moss, Daniel Holland, Jack Kirby, Dan Loomis. BACK ROW: Ronald Warnick, Mike Crawford, Gary Levine, Jonathan Burdsall, Robert Chestnutt, Ronnie Thornton, Dick Walt, Gerald Peterson, Dick Eisenzimer, Mrs. Cunningham.

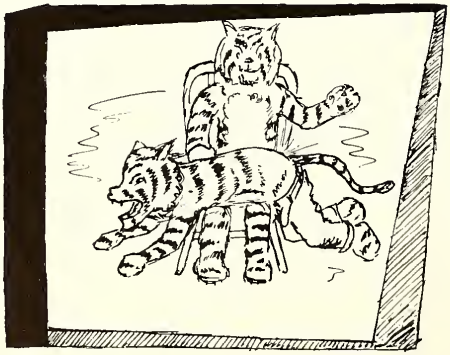

# THIRD AND FOURTH GRADES

SEATED: Kerwin Warnick, Marcia Lee, Vickie Moss, Phyllis Stelling, Danny Eisenzimer, Janet Greer, Jimmy Thomson, Carson Rouns. MIDDLE ROW: Larry Douglas, Clarence Steiner, Stephen Siemens, Madalyn Porro, Elsie Friesen, Donna Friesen, Robert Gray, Joe Evans, Ronald Wood, Russell Hanson. BACK ROW: Danny Lame, Gyda Breidenbach, Aleta Rouns, Sally Kelly, Donna Aubert, Vickie Lee, Hannah Burdsall, Glenda Sue Hanna, Kenneth Lee, Mrs. Johnston. NOT PICTURED: Curtis Haugen and Karen Peterson.

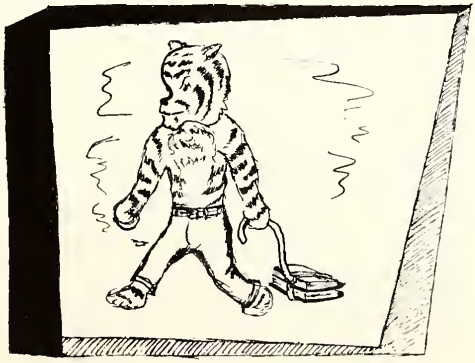

# FIRST AND SECOND GRADES

SEATED: Joan Siemens, Marlane Waugh, Bradley Warnick, Sharon Greer, Della Lee, Mickie Sue McKail, Roy Spangler, Mary Ehnes, Bruce Nixon, Dean Lindberg. MIDDLE ROW: David Douglas, Stephen Hood, Theron Moss, Jack Aubert, Larry Takala, Danny Levine, Bruce Peterson, Johnny Greer, Duane Gebhardt. BACK ROW: Mrs. Seimens, Tana Sauke, Charlotte Stelling, Lynda Hanna, Susie Sauke, Dielhlia Dear, Barbara Greer, Linda Ehnes.

favorites

## F.F.A. SWEETHEART

JOAN
LOOMIS

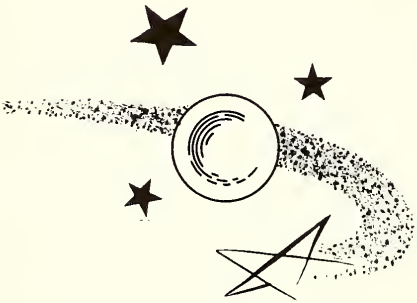

## F.H.A. KING

CHARLES
WALT

# PROM QUEEN

SHIRLEY SKELTON

DARLENE BJORK

JOEY LOOMIS

Attendants

DIANA SANFORD

# HONOR ROLL

Jerry B.

Darlene B.

Linda F.

Emily H.

JoAnne K.

Joey L.

Karen M.

Diana S.

Fay T.

Lawrence W.

Russell H.

Bill M.

Randa P.

Diana R.

Mary S.

Gwen B.

Sandra K.

Robin M.

Marilynn M.

Corinne O.

Terry O.

Marianne S.

Carolyn S.

Susan S.

Linda T.

Naoma W.

Vernon A.

Ellen C.

John E.

Jo Ann G.

Bonnie P.

Lonnie P.

Donna S.

Vicki S.

Russell W.

## GIRLS' STATE

JOEY LOOMIS

FAY TURNER

## BOYS' STATE

JERRY BAKER

GAY HATLER

# "TIGERETTES"

"A"
Left to right: Darlene Bjork, Susan Stordahl, Shirley Skelton.

"B"
Left to right: Bonnie Parker, Vicki Sauke, Gwen Bjork, Linda Tippetts.

athletics

# NORTHERN DIVISIONAL CHAMPS

SEATED: Rocky Schauer and Charles Warnick, Managers. KNEELING: Dick Hanson, Steven Leistiko, Fred Smith, Roy Allen, Larry Williams, John Koger, Fred Kirby, Darrel Sand. STANDING: Coach Don Rose, Bob Henschel, Phil Sprott, Gary Wohlgemuth, Fred Leistiko, Charles Walt, Charlie Mathews, Jerry Baker, Bernard Hoge, Mel Knapstad, Larry Nash, Coach Burton Smith, Jim Loomis. HONORARY CO-CAPTAINS: Fred Kirby and Charles Walt.

| DATE | | SCHOOL | PLACE | THEY | WE |
|---|---|---|---|---|---|
| Sept. | 13 | Dutton | There | 7 | 33 |
| Sept. | 20 | Augusta | Here | 12 | 39 |
| Sept. | 26 | Cascade | Here | 6 | 54 |
| Oct. | 4 | Belt | There | 0 | 20 |
| Oct. | 11 | Brady | Here | 0 | 2 |
| Oct. | 18 | Power | There | 6 | 39 |
| Oct. | 22 | Centerville | Here | 14 | 54 |
| | | INTER-DISTRICT CHAMPIONSHIP | | | |
| Nov. | 1 | Joplin | Here | 22 | 67 |
| | | DIVISIONAL CHAMPIONSHIP | | | |
| Nov. | 8 | St. Leo's | Here | 12 | 46 |

# "B" SQUAD

KNEELING: Fred Fatz, Russell Warnick, Donald Sorum, DaRell Rammell, Billy Palo, Rex Denning, Ken Carver, John Baune. STANDING: Norman Huffman, Steven Leistiko, Ivan Turner, Jim Klaue, Bob Henschel, Phil Sprott, Dick Hanson, Larry Nash, Fred Smith, Howard Nash, Coach Burton Smith.

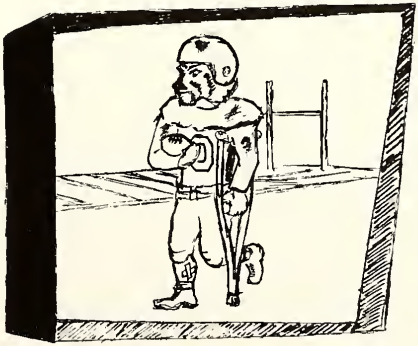

CHARLIE MATHEWS - End

ROY ALLEN - Quarterback

JERRY BAKER - End

FRED KIRBY - Center

GARY WOHLGEMUTH - Center

MEL KNAPSTAD - Halfback

FRED LEISTIKE - End

BILL MILLER - Quarterback

ST. LEO'S

JOPLIN

DUTTON

POWER

CASCADE

AUGUSTA

CENTERVILLE

# SIMMS TIGERS

KNEELING: Roy Allen, Tom Johnson, Rocky Schauer, John Koger, Jim Loomis, Bill Miller. STANDING: Coach Don Rose, Bernard Hoge, Charlie Mathews, Fred Leistiko, Jerry Baker, Larry Nash, Phil Sprott, Gary Wohlgemuth, Manager.

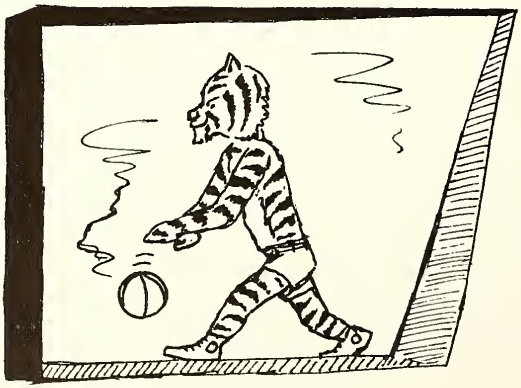

CHARLIE MATHEWS
Forward

DON ROSE
Coach

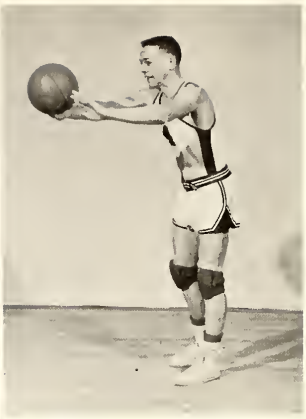

BILL MILLER - Captain
Guard

ROY ALLEN
Guard

JERRY BAKER
Forward

FRED LEISTIKO
Center

# SIMMS KITTENS

KNEELING: John Koger, Steven Leistiko, Bob Henschel, Larry Nash, Howard Nash, Charles Warnick. STANDING: Jim Loomis, Fred Smith, Bernard Hoge, Phil Sprott, Ivan Turner, Darrel Sand, Coach Burton Smith.

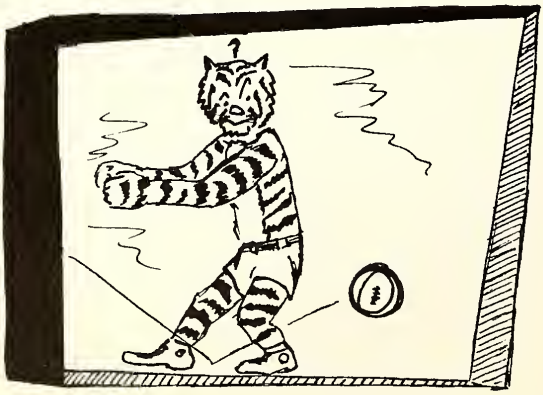

# TRACK TEAM

KNEELING: Coach Don Rose.
STANDING: Jim Loomis, Roy Allen, Bernard Hoge, Charlie Mathews, Fred Leistiko, Jerry Baker, Mel Knapstad, Rocky Schauer, Bill Miller.

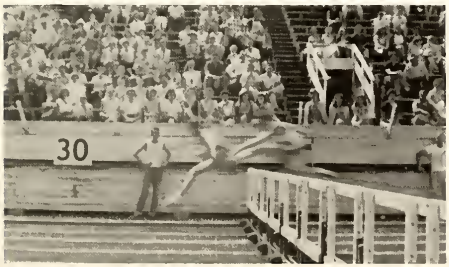


"Fred's in front"

"Charlie - up and over"

(He missed it!)

Watch him, Bill!

...Sound off for Simms High...

"We're ahead!"

Jump it, Fred!

activities

# F.H.A. OFFICERS

SEATED: Sue Stordahl, Secretary; Marianne Seimens, Historian; Joey Loomis, Vice President; Karen Murdoch, President; Marilynn Murdoch, Treasurer; Donnamae Nichols, Photographer; and Terry O'Neill, Publicity Chairman. STANDING: Miss McGinnis, Advisor: Linda Fuller, Parliamentarian; Nancy Rushton, Recreation Leader; Robin Moore, Reporter; and Hazel Ann Tessman, Historian.

# F.H.A. INITIATION

# F.F.A. OFFICERS

LEFT TO RIGHT: Darrel Sand, Reporter; Roy Allen, Secretary; Fred Kirby, Treasurer; Lawrence Wright, President; Bill Aubert, Advisor; Jerry Baker, Vice President; Gary Wohlgemuth, First Vice President; Charlie Mathews, Sentinel.

FFA DISPLAY

North Montana State Fair

Second Place-Silver

1958

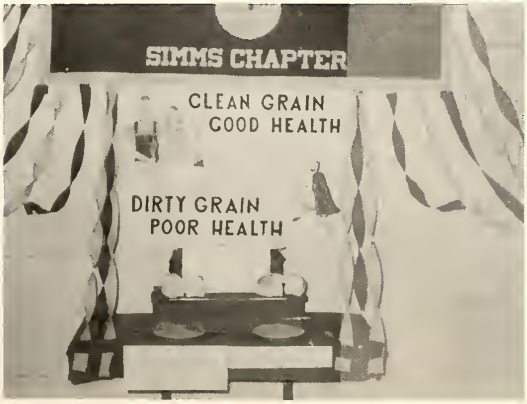


1958

# SUCCESS STAFF

SEATED: Karen Murdoch; Emily Hall; Maxine Fuller; Diana Sanford; Shirley Skelton; Donnamae Nichols; and Myrna Anderson. STANDING: Jim Crawford, Advisor; Fay Turner; Hazel Tessman; Marlene Becker; Evelyn Smovir; Carolyn Denning; JoAnne Kolwyck; Pat Graves; Karen Maney; Joey Loomis; Linda Fuller; Darlene Bjork.

# AWARDED ALL-STATE RATING

The Sun River Valley Success was awarded an All-State rating at Interscholastic Week which was held last spring in Missoula.

This rating was given to only nineteen high school newspapers in Montana. The nineteen papers came from high schools of all sizes and enrollments.

In the Class E category which includes mimeographed newspapers in schools with an enrollment between 75 and 150 students, only five papers in the entire state received All-State awards.

Besides Simms the other schools were Three Forks, Eureka, Bridger, and Columbus. This is the fourth year in a row that Simms has won an All-State rating. One year the paper was not entered into the newspaper competition.

# LETTERMAN'S CLUB

SEATED: Charles Warnick, Manager; Fred Kirby; John Koger; Larry Williams; Jim Loomis; Darrel Sand; Rocky Schauer, Manager. STANDING: Don Rose, Coach; Roy Allen; Jerry Baker; Charlie Mathews; Charles Walt; Fred Leistiko; Gary Wohlgemuth; Bernard Hoge; Mel Knapstad; Bill Miller; Burton Smith, Assistant Coach.

# HIGH SCHOOL BAND

FRONT ROW: Corinne Ogden, Pat Graves, Nila Guill, Robin Moore, Carolyn Spangler, Susanne Spangler, Connie Cady, Myra Robison, Leona Eisenzimer, Gloria Keiper, Russell Hatler, Jo Ann Gray. SECOND ROW: Sheila Nielsen, Cathy Cutler, Letha Baker, Vicki Sauke, Carole Anne Stelling, Betty Breidenbach, Marianne Siemens, Vernon Andersen, Bobby Evans, Dell McCann, Torval Stockamp, John Edwards, Della Porter, Gay Hatler, Diana Rada. THIRD ROW: Ellen Clark, Kay Loomis, Jeanette Hanson, Mariana Kologi, Sandy Kelso, Donna Nichols, Karen Maney, Verna Goodwin, Director; Lonnie Porro, Ray Robison, JoAnne Kolwyck, John Meyer.

CLARINETS:
1st - Corinne, Pat.
2nd - Cathy, Robin, Sheila, Nila
3rd - Ellen, Letha, Carole Anne, Jeanette, Kay
Alto - Mariana Kologi
Bass - Vicki
DRUMS:
Bass - Karen
Snare - Donnamae
Cymbals - Sandy
TROMBONE:
1st - JoAnne Kolwyck
2nd - John Meyer
3rd - Ray

CORNETS:
1st - John Edwards, Vernon, Bobby.
2nd - Betty, Marianne S.
3rd - Torval, Dell
FLUTES:
1st - Carolyn
2nd - Susanne
ALTO HORN: Myra
BARITONE HORN: Della
BELLS, FRENCH HORN: Connie
SAXOPHONE:
1st Alto - Russell, Jo Ann Gray
2nd Alto - Gloria, Leona
Tenor - Diana
Baritone - Gay

# MIXED CHORUS

FRONT ROW: John Edwards, Lynn Fleming, Bobby Evans, Russell Hatler, Gay Hatler, John Meyer. SECOND ROW: Lonnie Porro, Donna Nichols, Susan Van Loo, Donna Sanford, Nila Guill, Mary Sauke, Wilma Richter, Myra Robison, JoAnne Kolwyck, Hazel Charters. THIRD ROW: Lila Whitcraft, Joyce Anderson, Della Porter, Janette Robbins, Betty Breidenbach, Barbara Dear, Linda Tippetts, Naoma Wright, Sheila Nielsen, Bonnie Parker, Ellen Nauman, Lola McCann, Verna Goodwin, Director. FOURTH ROW: Bernadine Bliss, Vicki Sauke, Allayne Johnston, Pat Umphress, Diana Rada, Jo Ann Gray, Cathy Cutler, Barbara Weigand, Sandy Kelso, Robin Moore.

# HIGH SCHOOL GIRLS' CHORUS

SEATED: Bernadine Bliss, Marilyn Whitcraft, Ellen Nauman, Lila Whitcraft, Janette Robbins, Lola McCann, Joyce Anderson, Myra Robison. MIDDLE ROW: Donna Nichols, Della Porter, Karen Maney, Wilma Richter, JoAnne Kolwyck, Betty Breidenbach, Margaret Kelleher, Gwen Hoge. BACK ROW: Miss Goodwin, Vicky Sauke, Susan Van Loo, Jo Ann Gray, Joey Loomis, Donna Sanford, Lonnie Porro.

# INTERMEDIATE BAND

FRONT ROW: Dick Eisenzimer, Gary Moss, Mark Lindberg, Mike Crawford, Jonathan Burdsall, Ronnie Lee, Vic Andersen, Chester Bjork. MIDDLE ROW: Susanne Spangler, Dorothy Gray, Leona Eisenzimer, Carole Anne Stelling, Mariana Kologi, Connie Cady, Gloria Keiper, Kay Loomis. BACK ROW: Glenda Sue Hanna, Marlene Johnston, Leslie Aubert, Florence Holland, Dell McCann, Jeanette Hanson, Terry Rentmeister, Sally Kelly, Miss Goodwin.

# BEGINNER'S BAND

SEATED: Torval Stockamp, Alice Rentmeister, Bonnie Hood, Darlene Rouns, Ronnie Thornton. STANDING: Wilma Richter, Letha Baker, Della Porter, Ellen Clark, Bernadine Bliss, Lonnie Porro, Miss Goodwin.

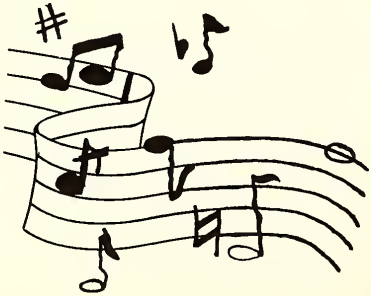

# BABIES AND BIRTHDAYS

Ev
May 30

Rose
Dec. 5

Charlie
Sept. 15

Carolyn
Feb. 13

Gay
March 7

Chas
Feb. 8

Emily
Aug. 2

Gary
Aug. 20

Gwen
Aug. 12

WE ARE THE TWINS!

Hazel

Art

- - June 5 - -

JoAnne

Darlene B.

- - June 6 - -

Jerry

Fred

- - August 18 - -

Fay

Fritz

- - April 5 - -

# MORE BABIES AND

Shirley
June 29

Lynn
March 16

Diana
July 31

Ray
April 20

Wanda
Nov. 29

Lawrence
Feb. 3

Joey
Sept. 27

Kem-tone
Dec. 9

Mel
June 19

Karen Maney
Oct. 13

Nancy Jo
Nov. 13

Carol
Feb. 22

Patty
June 14

# BIRTHDAYS

Roy
Oct. 15

Donna Ray
Nov. 2

Louella
July 10

Marg
Nov. 17

John E.
Feb. 15

Max
Sept. 7

John M.
March 3

Linda
Oct. 21

Marlene
May 14

Donnamae
March 11

Myrna
Jan. 27

Darlene W.
Oct. 25

# WHEN WE WERE STILL VERY YOUNG . . .

Simms Seventh Grade

Fort Shaw First Grade

Vaughn Eighth Grade Graduation

Simms Eighth Grade Graduation

# AS EIGHTH GRADERS AND FRESHMEN

Boy, what a tough lookin' gang!

Eighth Grade Picnic

"Boating Beauties"

All wet - - -?

Patty was sure hungry!

Fightin' or Dancin'?

Don't you dare take that picture !!

Why so sad?

OUR FROSH PICNIC

...Freshmen Girls...
1955

Ain't this a
LAZY day?

"Where's Vernon?"

Well, MY sports car
is THIS low!

Who's Gay's friend?
(Back of the steering wheel)

"Tarzana Gwen"

Ready for the 'S'

OUR FROSH INITIATION
"Look at the Leg!"

? ? ? ?

How'd HE
get in here?

SADIE HAWKINS DANCE - - - 1955
Run - or she'll getcha!

The orchestra

We "tapped the till" on TV!

FHA Christmas Party
1957 - - with Santa 'John' Claus!

Senior Graduation-1958

Senior Class Play-1958

Double Trouble - - - at the FHA Spinsters Spree in 1957

Look at those eyes!

"What d'ya see, huh, Shirley?"

OUR JUNIOR PLAY

"Oh, oh! And in public, too!"

Kick 'em high

# JUNIOR PROM — 1958

3 Scared Crown Bearers

The Queen, her attendants, and the crown bearers

Queen Connie and her escort

...Royalty Assembled...

***GRAND MARCH***

# JUNIOR PLAY — 1958

# LEGS — LEGS — LEGS

Paul Bunyan and his gals!

What!? No Bermuda's, Joey?

Babes? in the woods!

Sleep-walking?

...Mermaids...

Nature Boy

Ugh! What dirty hands!

Lawrence - FFA Speech

FFA Initiation or Greenhands

Roy and his li'l lambs

Rich and his twins

Here Pig-Pig-Pig-Charlie

Cheers!

The Lineup

"What Characters!"

"The Silly Seven"

"Who's holdin' up who?"

Reducing Salon?

Wild Bill and his cuttin' horse

Tired, boys?

Now for a little relaxation...

That was a rough card-game!

Paw, Maw, and?

Shorthand II

Look what we caught!

Guess who? Joey!

A circus comes to SIMMS!

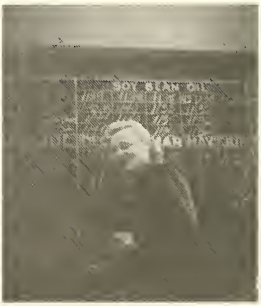

The blonde at Minn.

# advertisers

# GREAT FALLS IMPLEMENT DEALERS ASSOCIATION

CENTRAL MACHINERY COMPANY

Caterpillar Diesel Farm Tractors

CATERPILLAR

Caterpillar and Cat are Registered Trademarks of Caterpillar Tractor Co.

MONTANA OLIVER DISTRIBUTING CO.

Oliver Tractors

OLIVER AUTHORIZED SALES SERVICE

JOHNSON FARM EQUIPMENT INC.

Ford Tractors New Holland

Ford TRACTOR

HN

HAAS AND ASSOCIATES IMPLEMENT COMPANY

MASSEY HARRIS M-H TRACTORS COMBINES IMPLEMENTS

Massey-Harris-Dealers

POWER EQUIPMENT COMPANY

International Harvester

FALLS IMPLEMENT COMPANY

John JOHN DEERE QUALITY FARM EQUIPMENT Deere

H. F. LAMBERTSON CO.

Minneapolis-Moline

MINNEAPOLIS MOLINE MODERN FARM MACHINERY

BRIGGS IMPLEMENT CO.

Case Tractors and Implements

CASE

H. C. GRINDE COMPANY

Allis- ALLIS CHALMERS A-C MILWAUKEE Chalmers

FERRIS KILLION COMPANY

Ferguson

ASK FOR A DEMONSTRATION OF The Great New FERGUSON '35'

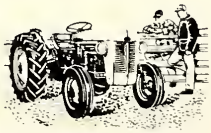

at the

**A AND W**

WEST SIDE

DRIVE IN

When You Deal With the

**ROCKY MOUNTAIN**

NATIONAL FARM LOAN ASSN.
PRODUCTION CREDIT ASSN.
for
Dependable Term Credit for
Farmers and Stockmen

710 1st Avenue North GL 2-3346

Quality Tires
Quality Recaps
Quality Repairs

**U.S. ROYAL**

at the

**FALLS**

TIRE SERVICE

305 4th Street South Phone GL 2-3158

**VALLET QUALITY**

CLEANERS

814 Central Avenue GL 3-7626

Representing All Great Falls

Cleaning Establishments

**MODERN**
EQUIPMENT CO.

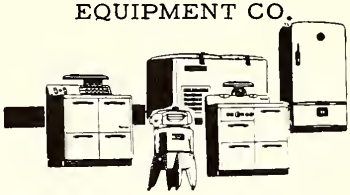

Your Hotpoint Dealer...at
113 Central Avenue - GL 2-6451

at the

**PENWELL**
GROCERY

GL 2-7358

1421 Central Ave. W.

**FORD'S**

DRIVE-IN
HAS

Curb Service

The Finest Hamburgers in Town

GL 2-7072

1301 Central Ave. W., Great Falls

"A West Side Friend"
Says...

**Congratulations**

**to the graduating class**

Shop and Save
at

**CHAMPION'S**

GROCERY
in
Fort Shaw

**CALDWELL'S**

Phillips 66

SERVICE AND
BULK STATION

AM 4-3341 Fort Shaw

**FALLS MAID**

DAIRY

Farmers Union Co-Op Assn.

at

612 1st Avenue South

GL 3-1231

**BEST POLICY**
AT ALL TIMES

at the

**CREDIT**
SERVICE CO.

GL 3-7633

107 5th St. No.

## CHET JOHNSON'S

REPAIR SHOP

General Gas and Diesel Repairing

All Types of Welding

1107 1/2 Smelter Ave.

Black Eagle

## WILBER

REAL ESTATE

AND RENTAL SERVICE

GL 3-4384

310 9th Street So.

## IDOWELL

CREAMERY

309 6th Street South Great Falls
GL 3-1521

## FIRST FEDERAL

SAVINGS AND LOAN

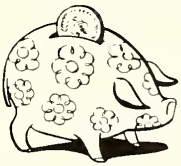

Visit Us and

Save!!

601 1st Ave. No.

## NOBLE

MERCANTILE
CO.

for

General Merchandise

427 1st Avenue SW GL 3-6583

## GREAT FALLS

COMMERCIAL
COLLEGE

Where You

Further Your

EDUCATION...

Electric Building
GL 3-1011

## HI-WAY

LUMBER CO., INC.
Headquarters for Your
Building Materials:
. Lumber
. Hardware
. Paint

West of Great Falls on Highway 89

## WEST SIDE

DAIRY QUEEN

Central Avenue West

in Great Falls

**WESTERN**

FLOOR COVERING CO.

Style ... In Linoleum and Tile

GL 3-0691 1108 Central Avenue Great Falls

*Just Good Food!*

at the

**CUTIE**

IN AND OUT DRIVE IN

On the West Side

Buy With Confidence From These Locally Owned
and Operated Jewelry Stores:

BARONS JEWELERS
CROWN JEWELRY CO.
TED'S JEWEL BOX
TEDDY'S JEWELRY CO.
JIM KOVICH JEWELER
SALMENSON'S JEWELERS
C. E. DAVIS JEWELRY CO.

Great Falls Retail Jewelers Assn.

**MOSCH ELECTRIC**

. Sales
. Service

Fast Out of Town
Service

Repair and Rewinding Service

109 2nd Street South Phone GL 2-3313

INVESTIGATE

*Our* SAVINGS . . .

# HUNTSBERGER

INSURANCE

and

REALTY CO.

General Agents

**THE AETNA**

CASUALTY & SURETY CO.

-Insurance of All Kinds-

*Phone* GL 3-1614

First National Bank Building

*Fresh* MEATS *and* VEGETABLES

*Lowest Prices*

# SUN RIVER GROCERY

DON AND IRENE ANDERSON

Union 76 Gasoline

Sun River, Montana

On a

BRAND NEW

1959

CHEVROLET!

From **ANDERSEN AND MOORE**

# MURDOCH GENERAL TRUCKING

SIMMS

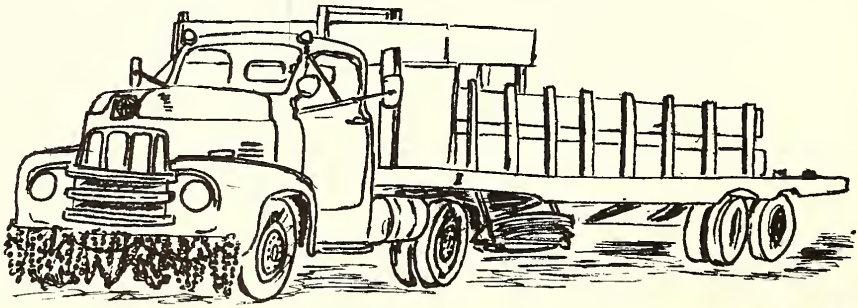

Fine Foods
Sea Food
Steaks
Home Made Pies

at

**THE BARREL**

DRIVE IN AND LOUNGE

527 Central Avenue West

Great Falls, Montana

**MONTANA POWER**

CO.

AND REDDY KILO-WATT

Say

"More Power to You!"

Phone GL 3-0321

**GREAT FALLS**

CLINIC

GL 2-6441

1220 Central Avenue

Great Falls

That the Beauty of Life
May Survive

**SUNSET**

MEMORIAL GARDENS

OF GREAT FALLS, INC.

The Kiss of the Sun for Pardon
The Song of the Birds for Mirth;
One's Nearer God's Heart in a
Garden,
Than Anywhere Else on Earth.

Dorothy Francis

General Offices
504 1/2 Central Ave. West

Phone GL 2-7472

J. C. PENNEY CO.

PENNEY'S
ALWAYS FIRST QUALITY!

GL 3-3284

509 Central A.

**YEOMAN**

AGENCY
Has
Insurance
Real Estate
at
404 1st Avenue South
or
Phone GL 3-1445

**LENNON'S**

STUDIO

Photography by-
ROBERT LENNON
Portraits - Commercial
Weddings
GL 3-2222
308 1/2 Central Avenue
Great Falls

**• TV •**

SERVICE CENTER

We Service All Makes
and Models

9 AM to 9 PM

12 2nd Street South GL 2-9131

**CLUB**

CAFETERIA

Tasty
Breakfasts..
Lunches...
and Dinners

413 Central
Avenue

**PFAFF**

With the Exclusive Automatic
Dial-A-Switch

Sold at
MANN'S SEWING MACHINE SHOP

8 5th Street North GL 3-3777

**SELSTAD**

SOIL SERVICE

Complete
Liquid Fertilizer Service

Where Will You Find It?

West of Great Falls on the
Vaughn Highway

at

**PAUL'S**

PARK INN

1126 Central Avenue

## MEDICAL ARTS

PHARMACY

Specialized Scientific

Professional Pharmacists

Ph. GL 3-1645
501 1st Ave. No.

Great Falls
Montana

## HASBROUCKS

TERMINAL WAREHOUSE

Agents of

Lyons Van Lines

426 9th Ave. So. GL 3-6911

## PIONEER

DAIRY

"Dependable Service...
Since 1892"

City-Wide Delivery

400 Central Ave. W.
GL 2-1458

MONTANA FARMERS UNION

Box 2089 Great Falls

GREAT FALLS LIVESTOCK
COMMISSION COMPANY

Your KEY

Market...

NW of Great Falls GL 3-4348

## ROBERTSON AND CAVE

INC.

Land Leveling and
Ditching

General
Contracting

GL 3-0821

Fill Your Sports Needs at...

## UKE'S

SPORTS

GL 2-6491

100 Central Avenue

## FRED O. JONES

AGENCY
Real Estate and Insurance
GL 3-7831

114 Central Avenue

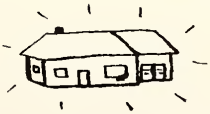

## MEL'S

CYCLE SHOP

Harley-Davidson Sales and Service
GL 2-4796
111 2nd Street South

## CROXFORD'S

MERRILL MORTUARY
Montana's Finest and
Most Modern Funeral Home
1307 Central Avenue GL 3-0315

to
## PUBLIC DRUG

to Get
Your Prescriptions Filled Properly
and Promptly!

GL 3-1497

601 Central Avenue Great Falls, Montana

Always
Good
Eats
at

Pete's

Prompt - Quick Service

410 Central West

IS OUR
FIRST
THOUGHT

## MARSHALL-WELLS

STORE

621 1 Ave. NW

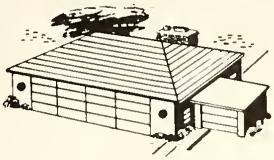

For Your Dream Home See...

**ENGLISH**

REALTY CO.

*Nutritious*

**DAIRY PRODUCTS**

at the

**GREAT FALLS**

CREAMERY

**EDDY'S**

BAKING CO.

Home of Eddy's Fine Bread

**ROWE**

Electric

COMPANY

410 1st Ave. S.
GL 3-0511

**KAULL'S**

POULTRY FARM

2 Miles West of Simms

**CASCADE**

BUILDERS SUPPLY

Buy Retail at

Wholesale Prices

2410 10th Ave. South GL 2-6471

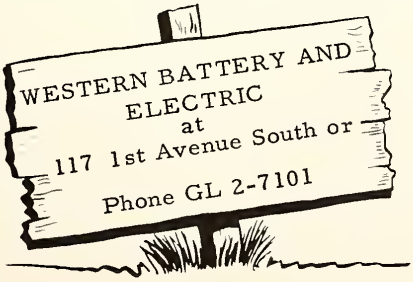


**BROWN'S**

IMP.

Your International-Harvester

Dealer in Simms

Super Service at

# BUTTREY FOODS, INC.

701 1st Ave. No.
617 1st Ave. So.
609 1st Ave. So.
2615 10 Ave. So.

General Contracting and

Excavating

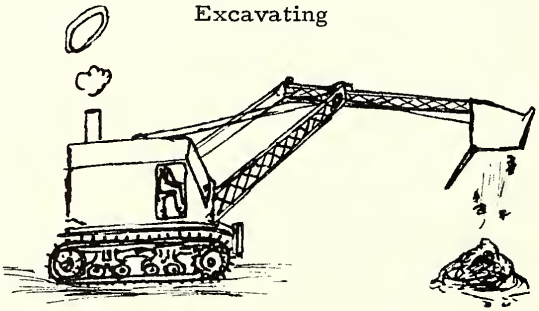

# HARRY WEIGAND,

CONTRACTOR

Sun River

# Congratulations

to the

Graduating Class of 1959

From Your

ENCYCLOPEDIA BRITANNICA DEALER

See
Your
Local
Dealer
Now!

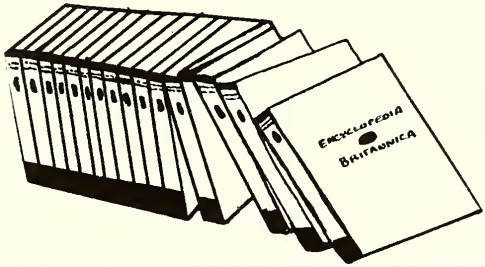


5th Floor
First
National
Bank
Building

# PURVIS BROS. DAIRY

Vaughn, Montana
GL 2-5039

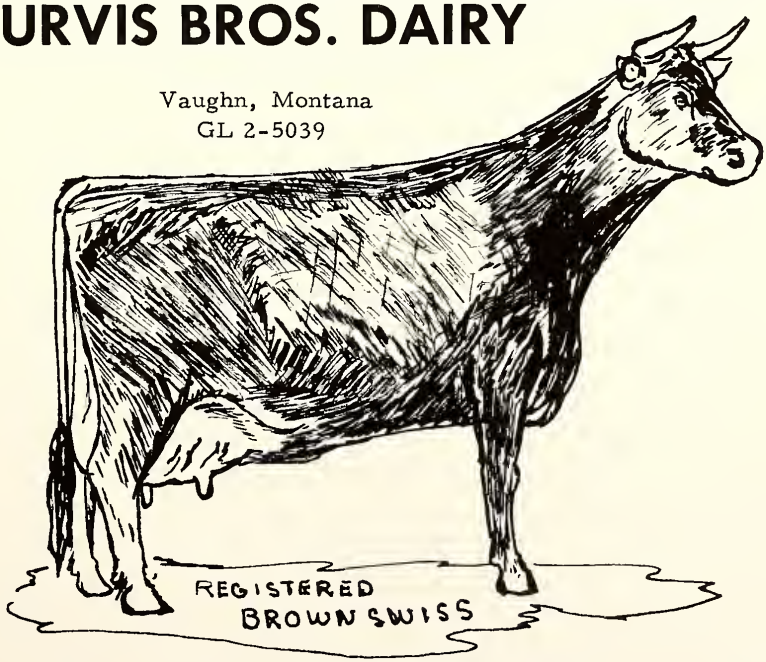

*Fine Diamonds*

and

*Exquisite Jewelry*

at

# SUTHERLAND'S JEWELRY

Rings

Watches

Quality Styling

Courteous Service

AUTHORIZED KEEPSAKE DEALER

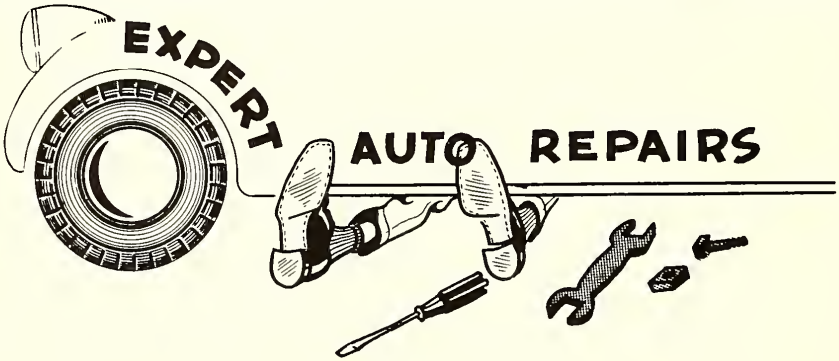


# MUNDALE BODY WORKS

. Auto Body Repair and Painting

. Expert Radiator Repair

. Auto Glass Replacement

609 2nd Avenue South · GL 3-1031 . Great Falls, Montana

Missoula Butte Great Falls

# MONTANA CONCRETE CO.

Culverts

Irrigation Pipe

Sewer Pipe

Masonry Building Blocks

Decorative Stone

Waterproofing Paints

Pumice Blocks

Phone GL-29531

West of Great Falls on the Vaughn Road

## GREAT FALLS BOTTLERS OF CARBONATED BEVERAGES

Bottlers of These Three

Famous Soft Drinks . . .

ROSETH BROS.

Carter

Your

Carter

Dealer

*Quality Groceries*

at

SIMMS

MERCANTILE

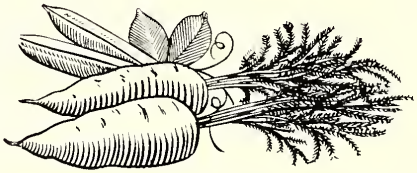

Go

to

BOYD'S

BURGERMASTER

10th Avenue South Great Falls

REYNOLD C. DAHL

U.S. Fidelity and

Guaranty Co. Agency

1st National Bank Building GL 3-9531

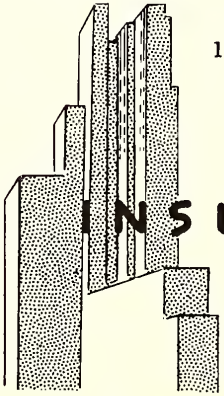

INSURANCE *Agency*

**FARMERS UNION**

OIL COMPANY

USE CO-OP PRODUCTS

Sun River

May We Extend
Special Thanks
to
ART BRUTOSKY
for His Delightful
"Tiger" Drawings

# Congratulations

## to the graduating class

From
CLIFF
and
HAZEL
NICHOLS

ROY ALLEN
MYRNA ANDERSON
DONNA ARPS
JERALD BAKER
MARLENE BECKER
DARLENE BJORK
ART BRUTOSKY
CAROLYN DENNING
JOHN EDWARDS
WANDA ELWESS
LYNDON FLEMING
BILL FRASER
LINDA FULLER
MAXINE FULLER
PAT GRAVES
EMILY HALL
GAYLORD HATLER
GWEN HOGE
MARGARET KELLEHER
FRED KIRBY
MELVIN KNAPSTAD
JOANNE KOLWYCK
FRED LEISTIKO
JOAN LOOMIS
KAREN MANEY
CHARLIE MATHEWS
JOHN MEYER
KAREN MURDOCH
CAROL NASH
DONNA NICHOLS
ROSE REMILLARD
RAY ROBISON
NANCY RUSHTON
DIANA SANFORD
SHIRLEY SKELTON
EVELYN SMOVIR
HAZEL TESSMAN
LOUELLA THOMSON
FAY TURNER
CHARLES WALT
DARLENE WISEMAN
GARY WOHLGEMUTH
LAWRENCE WRIGHT

# Good Luck

Whoever you are
whatever you do

THE
CLASS OF 1959

# SPONSORSHIPS

ALBRECHTS FURNITURE

ALLSPORTS SUPPLY COMPANY

AMERICAN TV SERVICE

ANDERSON OFFICE MACHINES

AUTO CRAFT SHOP

AUTOMOBILE DEALERS ASS'N

BECKMAN'S

BUTTERY'S DEPARTMENT STORE

CASEY BLUMFIELD, INC.

CHARTERIS HARDWARE

C. J. CLARK HONEY

COCA-COLA BOTTLING COMPANY

CONLINE'S WEST SIDE STORE

DIANA HUGHES

DON'S WELDING AND REPAIR

DUVALS, INC.

E. B. JOHNSON COMPANY

EDWIN JOHNSON PLUMBING

GERALD CAFE

GUS AND JACK TIRE SHOP

JERSEY GOLD FOODS, INC.

JOSEPH REALTY

JONES TELEVISION

KAUFMAN'S

KENKEL'S SHOE STORE

L. M. H. COMPANY

MARVIN MAYTAG SHOP

McINTOSH TAILORS

MIDWAY GROCERY

PETITE SHOPPE, INC.

RUBENS STANDARD SERVICE

SCHELL RESTAURANT

S. H. KRESS

T. F. O'CONNOR COMPANY

THE STYLE SHOP

TINTINGERS AGATE & JEWEL SHOP

TOWN AND RANCH

TREASURE STATE LIFE INSURANCE

VIC'S SERVICE STATION

WELLS IMPLEMENT COMPANY

WESTERN CREDIT COMPANY

WEST SIDE SHOE SHOP

WILSON COLE FURNITURE

WHITE REFRIGERATION

TAYLOR PUBLISHING COMPANY
"The World's Best Yearbooks Are Taylor-made"
YEARBOOKS